**Scapex Exports Pvt. Ltd.**
830, 8th Floor, Sun Gravitas, Times of India Road,
Shyamal, Ahmedabad 380015, Gujarat, India
+91 9925522674 · info@scapexexports.com
CIN U46909GJ2025PTC164345

CERTIFICATE OF ANALYSIS

Standard product specification

# 1-[(Benzyloxy)carbonyl]-2-indolinecarboxylic acid

CAS 117483-89-3 · C17H15NO4 · 90%+ min.

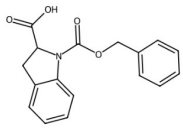

STRUCTURAL FORMULA

## 1. PRODUCT IDENTITY

| | |
|---|---|
| Product name | 1-[(Benzyloxy)carbonyl]-2-indolinecarboxylic acid |
| C.A.S. number | 117483-89-3 |
| Molecular formula | C17H15NO4 |
| Molecular weight | 297.31 g/mol |
| Grade / standard | 90%+ min. |
| Description | Crystalline solid — appearance as per specification |
| Product group | Carboxylic Acids |
| Category | Organic Acids & Carboxylates |
| Country of origin | India |
| Packing | Bags, drums, carboys, IBC or ISO tank as applicable — customer-specified packing available |
| Storage | Cool, dry, well-ventilated place in tightly closed original packing |

## 2. ANALYTICAL SPECIFICATION

| S. NO. | TEST PARAMETER | SPECIFICATION | TYPICAL RESULT | METHOD |
|---|---|---|---|---|
| 1 | Description | Crystalline solid — appearance as per specification | Complies | Visual |
| 2 | Identification | Conforms to the structure of the substance | Complies | FTIR / Chemical test |
| 3 | Solubility | As per specification | Complies | Visual / Monograph |
| 4 | Assay | Not less than 90.0 % w/w | 90.51 | Titrimetry / Instrumental |

| | | | | |
|---|---|---|---|---|
| 5 | Loss on Drying | Not more than 1.0 % w/w | 0.58 | Gravimetry |
| 6 | Residue on Ignition | Not more than 0.5 % w/w | 0.096 | Gravimetry |
| 7 | Heavy Metals (as Pb) | Not more than 20 ppm | Less than 10 ppm | ICP-OES |

## 3. DECLARATION

This document sets out the standard specification for 1-[(Benzyloxy)carbonyl]-2-indolinecarboxylic acid and applies to all consignments of this product and grade supplied by Scapex Exports Pvt. Ltd. It is not a lot-specific release document; a lot-specific certificate carrying the analysis of the material actually shipped is issued with, and travels with, each consignment. Scapex Exports supplies against customer-specified assay limits and pharmacopoeial standards — send your specification sheet and we confirm compliance in writing before the order is accepted.

SCAPEX EXPORTS PVT. LTD.
SCAPEX
QUALITY ASSURED
AHMEDABAD · GUJARAT · INDIA

Scapex Exports Pvt. Ltd. · Ahmedabad, Gujarat, India · info@scapexexports.com · +91 9925522674 — system-generated document, valid without physical signature.