Scapex Exports Pvt. Ltd.
830, 8th Floor, Sun Gravitas, Times of India Road,
Shyamal, Ahmedabad 380015, Gujarat, India
+91 9925522674 · info@scapexexports.com
CIN U46909GJ2025PTC164345

CERTIFICATE OF ANALYSIS Standard product specification

2-(2-Toluidino)isonicotinic acid

CAS 1019324-25-4 · C13H12N2O2 · Fine chemical grade — assay on specification

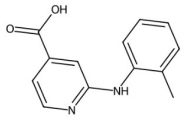

STRUCTURAL FORMULA

1. PRODUCT IDENTITY

Product name	2-(2-Toluidino)isonicotinic acid
C.A.S. number	1019324-25-4
Molecular formula	C13H12N2O2
Molecular weight	228.25 g/mol
Grade / standard	Fine chemical grade — assay on specification
Description	Crystalline solid — appearance as per specification
Product group	Carboxylic Acids
Category	Organic Acids & Carboxylates
Country of origin	India
Packing	Bags, drums, carboys, IBC or ISO tank as applicable — customer-specified packing available
Storage	Cool, dry, well-ventilated place in tightly closed original packing

2. ANALYTICAL SPECIFICATION

S. NO.	TEST PARAMETER	SPECIFICATION	TYPICAL RESULT	METHOD
1	Description	Crystalline solid — appearance as per specification	Complies	Visual
2	Identification	Conforms to the structure of the substance	Complies	FTIR / Chemical test
3	Solubility	As per specification	Complies	Visual / Monograph
4	Loss on Drying	Not more than 1.0 % w/w	0.59	Gravimetry

5	Residue on Ignition	Not more than 0.5 % w/w	0.037	Gravimetry
6	Heavy Metals (as Pb)	Not more than 20 ppm	Less than 10 ppm	ICP-OES

3. DECLARATION

This document sets out the standard specification for 2-(2-Toluidino)isonicotinic acid and applies to all consignments of this product and grade supplied by Scapex Exports Pvt. Ltd. It is not a lot-specific release document; a lot-specific certificate carrying the analysis of the material actually shipped is issued with, and travels with, each consignment. Scapex Exports supplies against customer-specified assay limits and pharmacopoeial standards — send your specification sheet and we confirm compliance in writing before the order is accepted.

SCAPEX EXPORTS PVT. LTD.
SCAPEX
QUALITY ASSURED
AHMEDABAD · GUJARAT · INDIA

Scapex Exports Pvt. Ltd. · Ahmedabad, Gujarat, India · info@scapexexports.com · +91 9925522674 — system-generated document, valid without physical signature.